

TRAINING

AUTUMN TERM 2026

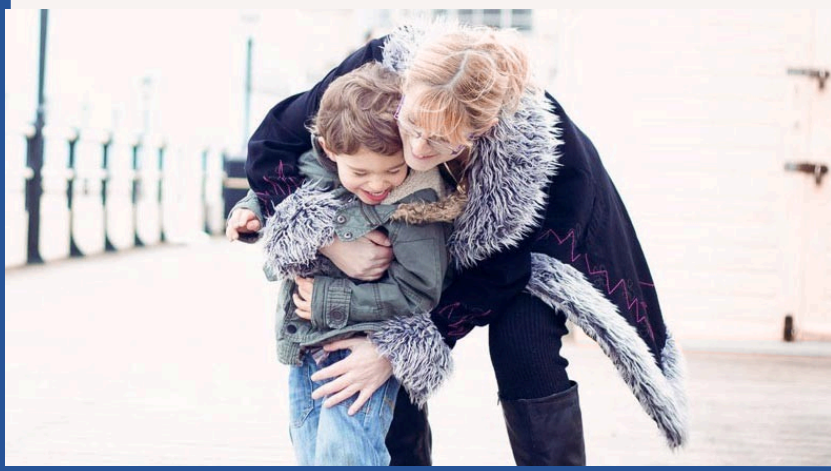
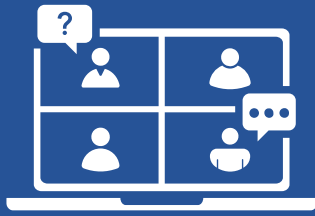

WORKSHOPS

Understanding Attention Deficit Hyperactivity Disorder (ADHD)

Tuesday 8th September

7.30 - 9.30 pm

Making Sense of Masking

Tuesday 15th September

7.30 - 9.30 pm

Making Sense of Education Health & Care Needs Assessment and Plans (EHCPs)

Thursday 17th September

10.30 am - 12.30 pm

Making Sense of Behaviours that Challenge (age 2-11 years)

Friday 25th September

10.30 am - 12.30 pm

Understanding Demand Avoidance

Monday 28th September

7.30 - 9.30 pm

Making Sense of Wellbeing: Resilience skills for parents and carers

Tuesday 29th September

10.30 am - 12 pm

Making Sense of Personal Independence Payment (PIP)

Monday 12th October

7.30 - 9.30 pm

Understanding Sensory Processing Differences

Wednesday 14th October

10.30 am - 12.30 pm

Understanding Autism in Girls

Monday 19th October

7.30 - 9.30 pm

THE SEND FOUNDATION COURSE

An introduction to SEND and the key issues parent-carers will encounter as their children grow and develop.

Wednesdays
23rd & 30th September

10 am - 1.15 pm

All of the above training will be delivered on Zoom

For further information visit our website or email: outreach-training@reachingfamilies.org.uk



SCAN ME

All our workshops are free of charge. For more information or to book a place, please visit our Eventbrite page or scan the QR code.

reachingfamilies.eventbrite.com



Reaching Families

www.reachingfamilies.org.uk

Registered Charity No: 1150906
Company Limited by Guarantee No: 8261096